

---

# University of Veterinary and Pharmaceutical Sciences Brno

Matej Pospiech

Faculty of Veterinary Hygiene and Ecology

Department of Plant Origin Foodstuffs Hygiene and Technology



CULTURAL HERITAGE OF SMALL HOMELANDS  
NAWA 4<sup>th</sup> February 2019

# University area

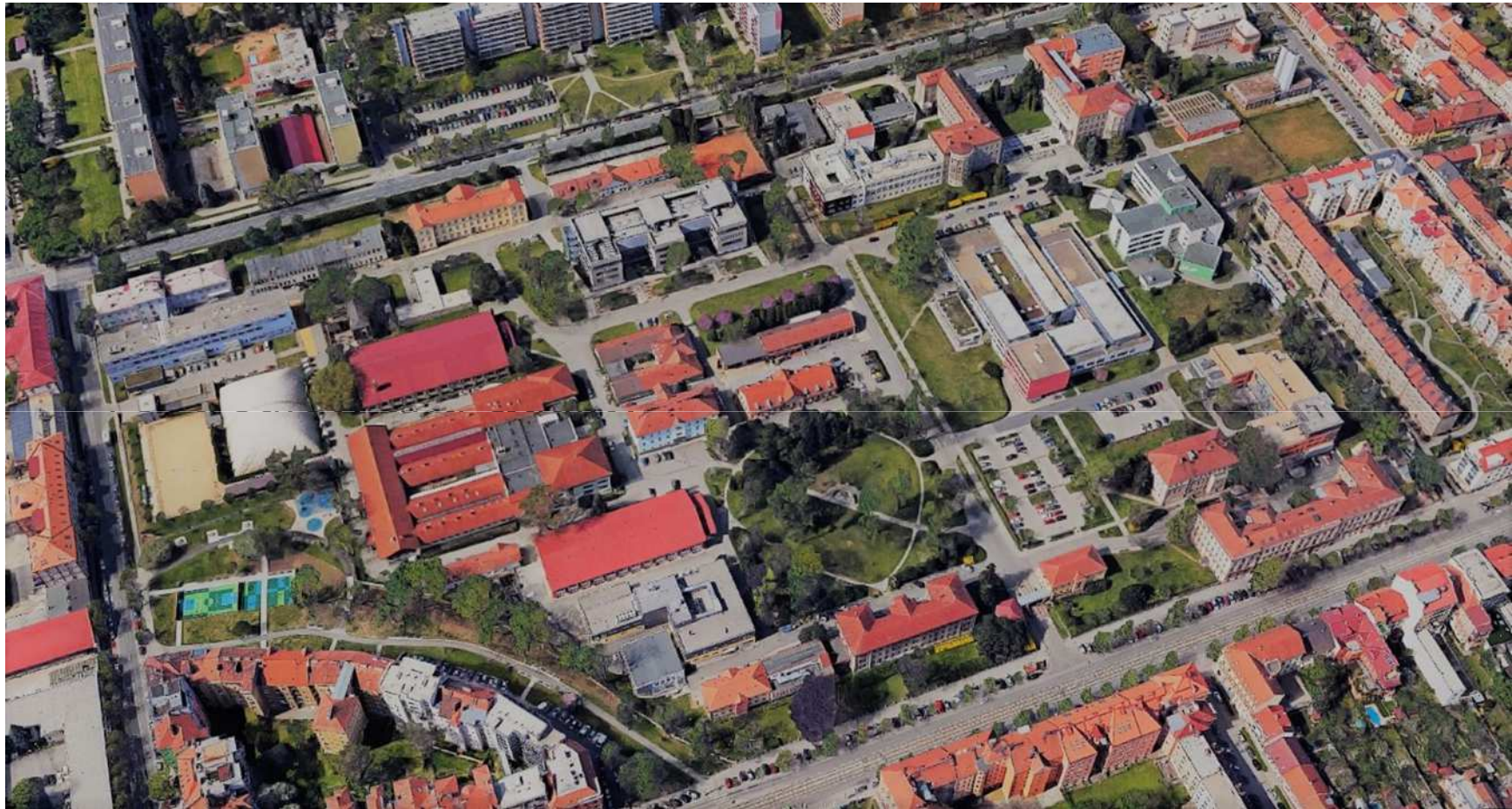

The University of Veterinary and Pharmaceutical Sciences Brno (UVPS) was founded in 1918

The University consists of three faculties

- ❖ Faculty of Veterinary Medicine
- ❖ Faculty of Veterinary Hygiene and Ecology
- ❖ Faculty of Pharmacy

In the Czech Republic is just one university specializing in area veterinary medicine and veterinary hygiene and ecology





CULTURAL HERITAGE OF SMALL HOMELANDS  
NAWA 4<sup>th</sup> February 2019

# Faculty of Veterinary Hygiene and Ecology

---

## Study programmes

- Veterinary Hygiene and Ecology
- Food Safety and Quality
- Animal Protection and Quality
- Health and food quality in gastronomy



# Faculty of Veterinary Hygiene and Ecology

---

Section of Veterinary Ecology and Wildlife Diseases

Department of Biology and Wildlife Diseases

Department of Ecology and Diseases of Game, Fish and Bees

Section of Animal and Plant Production

Department of Animal Nutrition

Department of Animal Husbandry and Animal Hygiene

Section of Food of Animal Origin

Department of Milk Hygiene and Technology

Department of Meat Hygiene and Technology



# **Faculty of Veterinary Hygiene and Ecology**

---

Section of Veterinary Public Health, Animal Protection and Welfare

Department of Veterinary Public Health and Forensic Medicine

Department of Animal Protection, Welfare and Behaviour

## **Section of Plant Origin Foodstuffs and Gastronomy**

*Department of Gastronomy*

*Department of Plant Origin Foodstuffs Hygiene and Technology*



# Department of Plant Origin Foodstuffs Hygiene and Technology

---

## Research activities

- mostly focused on bioactive compound identification, study of structure, composition and microscopy of food not only plant origin

## Equipment and methods

- the laboratory is equipped for the processing of food samples, samples storage in special climatic condition, textural, sensory evaluation and bioactive compound identification HPLC

